

SCHEDULE G – GROWTH MANAGEMENT CONCEPT MAPS

CVRD Bylaw No. 4270

Cowichan Valley Regional District Official Community Plan for the Electoral Areas, 2021

Adopted October 13, 2021

Amended up to and including Bylaw No. 4429

Consolidated for Convenience Only

Please check with the Land Use Services Department (250.746.2620) for current information on this Bylaw

AMENDING BYLAWS (Map Amendments)

NOTE: CVRD Land Use Services Department staff have made every effort to provide the most up-to-date version of this consolidated bylaw and the associated maps. Nevertheless, this document may be somewhat out of date, particularly if there are amendments underway. Persons using this consolidated bylaw text and the maps should not rely on them for legal purposes or to make important decisions.

4449 Sutherland Drive

adopted Apr 26, 2023

4429 Laketown Ranch/Teleglobe

adopted May 10, 2023

Table of Contents

Introduction	3
G1 Growth Management Concept Index – Regional (excluding the Gulf Islands).....	4
G1.1 Growth Management Concept West – Regional.....	5
G1.2 Growth Management Concept Central – Regional.....	6
G1.3 Growth Management Concept South – Regional.....	7
GA Growth Management Concept – Area A.....	8
GB Growth Management Concept – Area B.....	9
GC Growth Management Concept – Area C	10
GD Growth Management Concept – Area D	11
GE Growth Management Concept – Area E.....	12
GF Growth Management Concept – Area F	13
GG Growth Management Concept – Area G (excluding the Gulf Islands)	14
GH Growth Management Concept – Area H	15
GI Growth Management Concept – Area I	16

Introduction

Schedule G contains regional and local area plan maps identifying Growth Management Concept plans in the Cowichan Valley Regional District. The map naming conventions indicate the Schedule letter, plan number, map number and sub-designation as follows.

Map Identification Key				
Map name and number	Schedule	Local area plan / DPA number (if applicable)	Map number	Map sub-designation
G1 Growth Management Concept Index – Regional	G		1	
G1.1 Growth Management Concept West – Regional	G		1	1
GA Growth Management Concept – Area A	G	A		

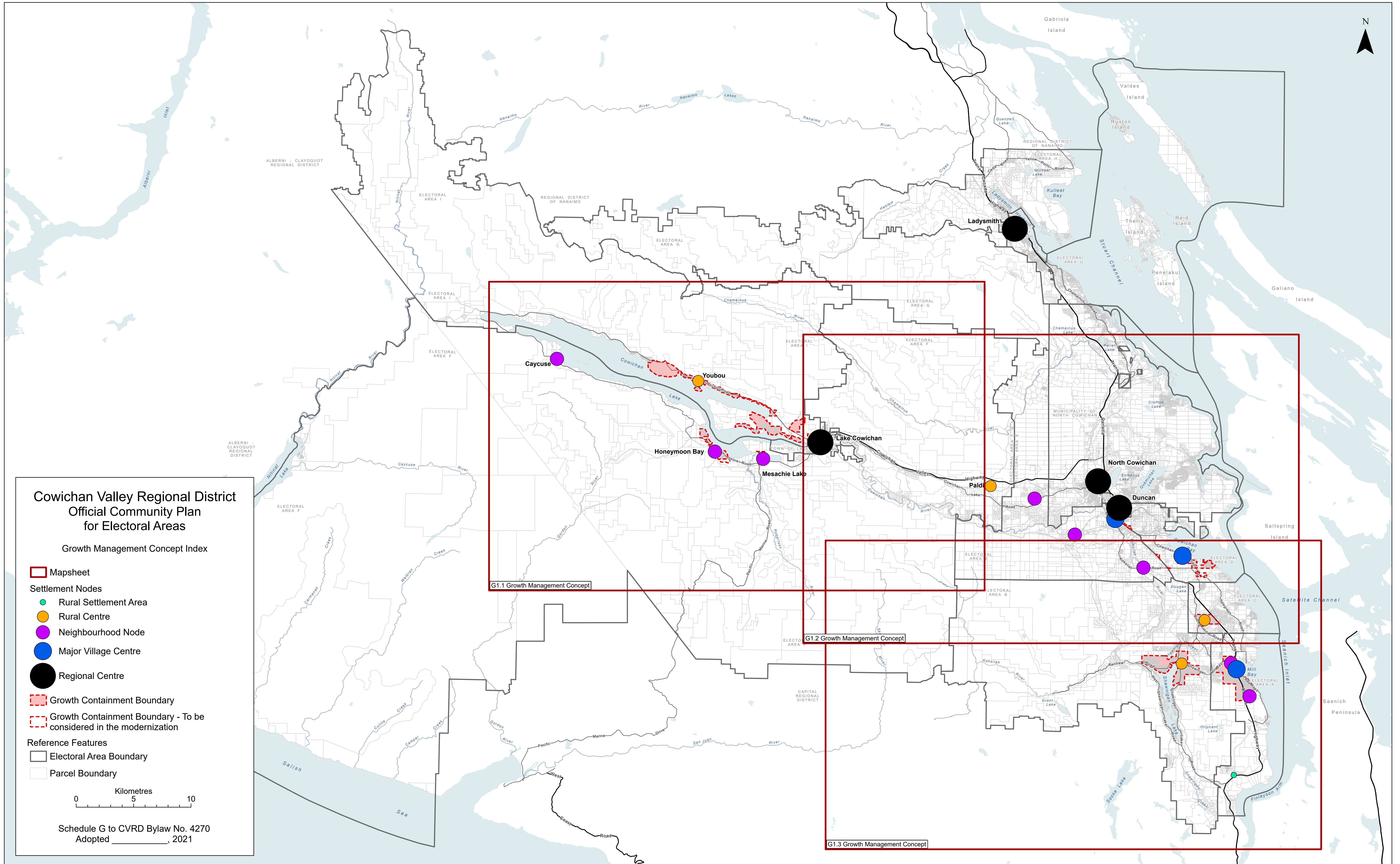

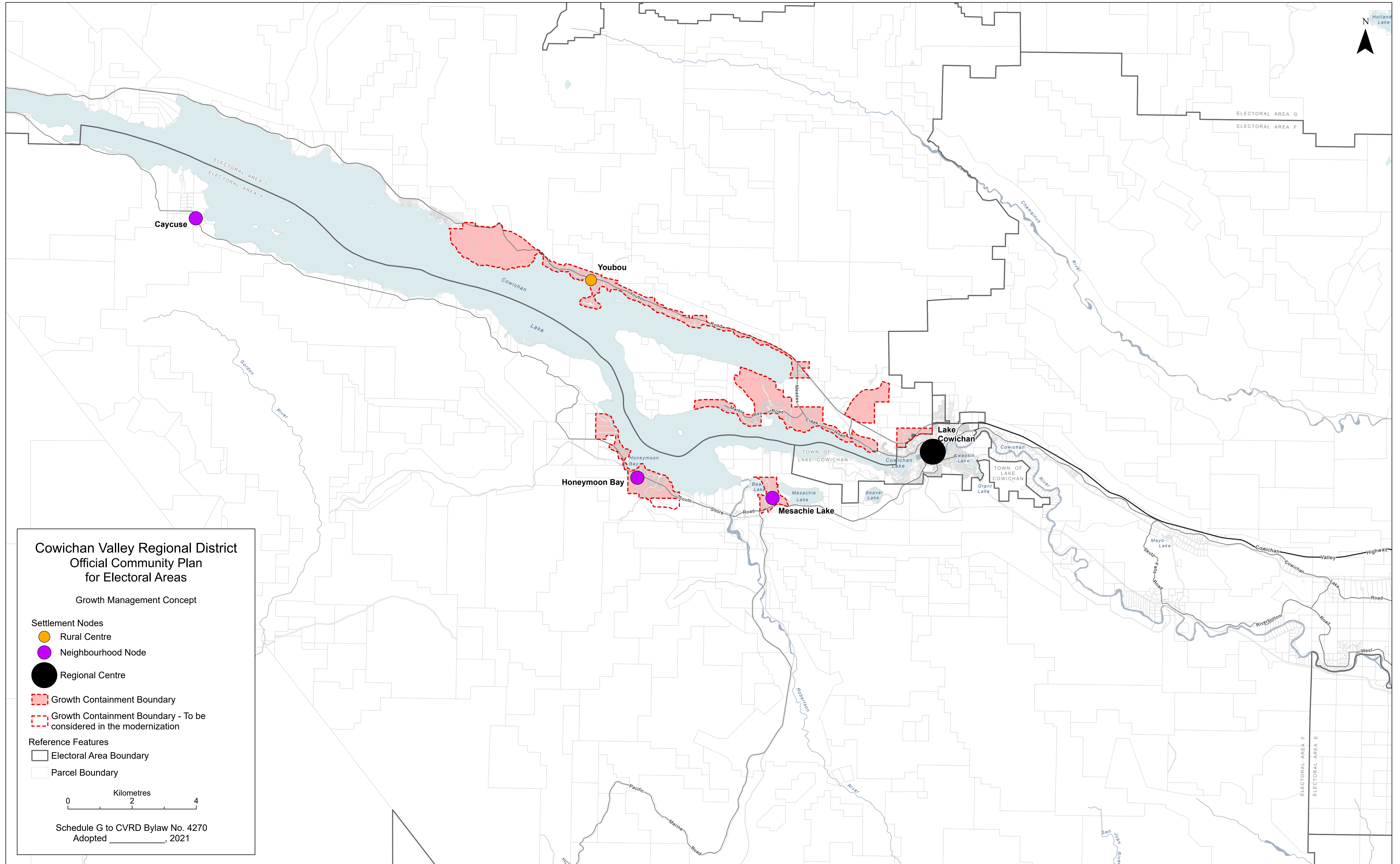

**Cowichan Valley Regional District
Official Community Plan
for Electoral Areas**

Growth Management Concept

Settlement Nodes

- Rural Centre
- Neighbourhood Node
- Regional Centre

Growth Containment Boundary

- Growth Containment Boundary
- Growth Containment Boundary - To be considered in the modernization

Reference Features

- Electoral Area Boundary
- Parcel Boundary

0 2 4
Kilometres

Schedule G to CVRD Bylaw No. 4270
Adopted _____, 2021

