



# EVACUATION ALERT

## Portions of Chemainus Road, Crofton Road, Swallowfield Road and Amos Road

December 26, 2022 1430hrs

An Evacuation Alert has been issued by the Municipality of North Cowichan at the Regional Emergency Operations Centre (REOC).

High water levels are expected near rivers and coastal areas due to melting snow, increased river flows and storm surges at high tide. Because of the potential danger to life and health, this evacuation alert is in effect for:

- Chemainus Road – East of Halalt First Nations and South of Ashcroft Road
- Crofton Road – North of Tsussie Road
- Swallowfield Road
- Amos Road – South of Ashcroft Road

This effects the following addresses:

8614	Amos Road	8421	Chemainus Road
8674	Amos Road	8530	Chemainus Road
8702	Amos Road	8536	Chemainus Road
8708	Amos Road	8551	Chemainus Road
8726	Amos Road	8567	Chemainus Road
8740	Amos Road	8586	Chemainus Road
8243	Chemainus Road	8619	Chemainus Road
8282	Chemainus Road	8976	Chemainus Road
8299	Chemainus Road	8865	Crofton Road
8317	Chemainus Road	8913	Crofton Road
8335	Chemainus Road	8935	Crofton Road
8336	Chemainus Road	8943	Crofton Road
8348	Chemainus Road	8975	Crofton Road
8360	Chemainus Road	9023	Crofton Road
8377	Chemainus Road	8635	Swallowfield Road
8421	Chemainus Road	8659	Swallowfield Road

**Map of Area under Evacuation Alert attached.**

An Evacuation Alert has been issued to these areas to ensure they **make preparations** to evacuate their premises or property should it be found necessary.

**This area is not being asked to evacuate at this time.**

Residents will be given as much advance notice as possible prior to evacuation; however they may receive limited notice due to changing conditions.

## **WHAT YOU SHOULD DO IF YOU ARE UNDER AN EVACUATION ALERT:**

- Locate all family members and designate a meeting area outside the evacuation area, should an Evacuation Order be called while separated.
- Pre-pack essential items such as government-issued ID, medications, eyeglasses, valuable papers (e.g. insurance, credit, and mortgage information), immediate care needs for dependents and, if time and space permits, keepsakes for quick departure.
- Prepare to move disabled persons, children and/or neighbours where additional assistance or time may be needed.
- Prepare to take pets with you and move livestock to a safe area if possible.
- Arrange transportation for all your household members. Fill the gas tanks of personal vehicles.
- Plan alternate accommodations for all members of the residence, if possible.
- Wait for an Evacuation Order to be issued before evacuating.
- Monitor local radio stations and Cowichan Alert for additional information.
- If an evacuation order is announced, Reception Centres location will also be communicated.

Updates will be made available on radio and via [CowichanAlert.ca](http://CowichanAlert.ca)

---

Regional Emergency Operations Centre  
Cowichan Valley Regional District and Municipality of North Cowichan



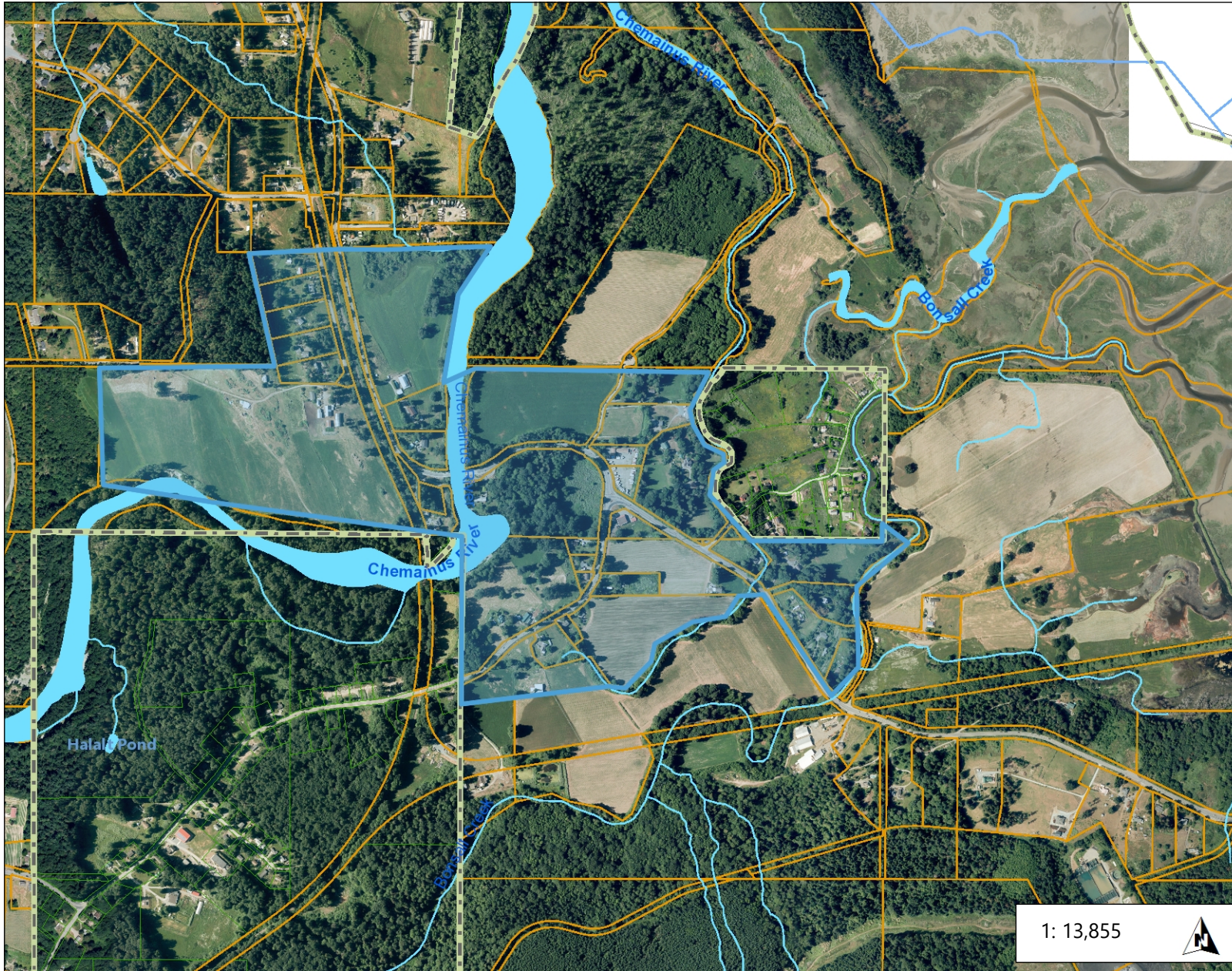

**Legend**

-  DNC Boundary
-  Minor Streams
-  Major Streams
-  Major Rivers
-  Lakes and Ponds
-  Foreshore Lots
-  Strata Parcels
-  Parcel Outlines
-  Duncan Parcels
-  CVRD Parcels
-  Ladysmith Parcels
-  Lake Cowichan Parcels
-  NRCAN Indigenous Reserve
- Ocean Labels
- Road Names

1: 13,855



0.7 0 0.35 0.7 Kilometers

NAD\_1983\_UTM\_Zone\_10N

This map is a user generated static output from an Internet mapping site and is for reference only. Data layers that appear on this map may or may not be accurate, current, or otherwise reliable.

**THIS MAP IS NOT TO BE USED FOR NAVIGATION**

Notes